

This document, together with the concepts and designs presented herein, as an instrument of service, is intended only for the specific purpose and client for which it was prepared. Reuse of and improper reliance on this document without written authorization and adoption by Kinley-Horn and Associates, Inc. shall be without liability to Kinley-Horn and Associates, Inc.

Drawing name: K:\VBA_RHW\11082019\Fredson Park\11082019_Veng\05019-Full.dwg Sheet 5 Clean Jul 22, 2009 11:38am by andrew.forsyth

MATCHLINE STA. 23+00.00 SEE SHEET 4

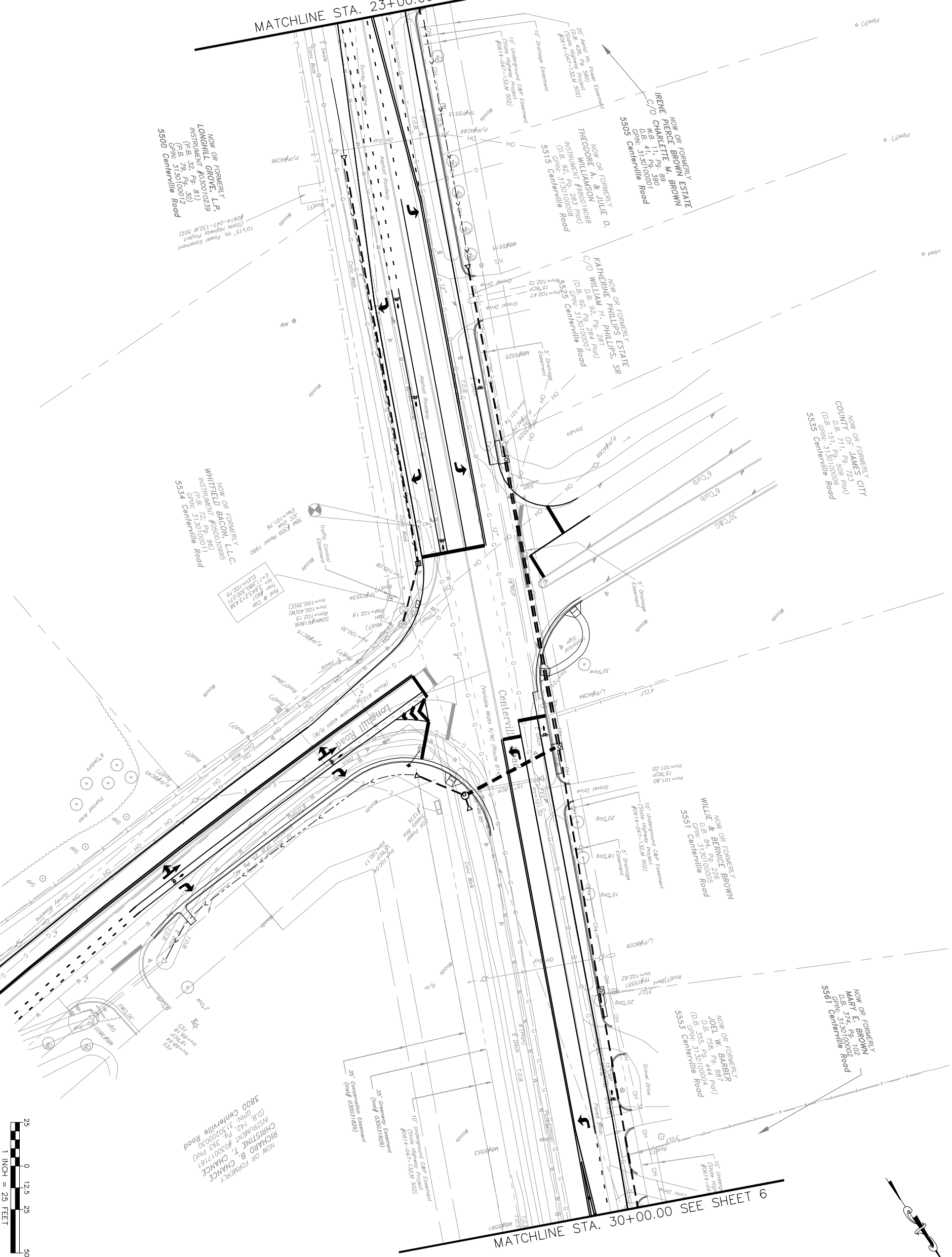

MATCHLINE STA. 30+00.00 SEE SHEET 6

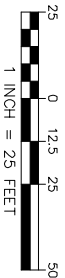

No.	REVISIONS	DATE	BY

SCALE (H):	AS SHOWN
SCALE (V):	AS SHOWN
DESIGNED BY:	AFJ
DRAWN BY:	MTV
CHECKED BY:	VER
DATE:	07/22/09
KHA PROJECT NO.:	11689019
PROJECT NO.:	11689019
SHEET NUMBER	5

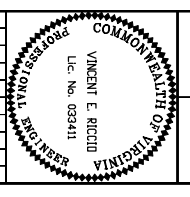

ROADWAY PLAN SHEET

CENTERVILLE ROAD STA. 23+00 TO 30+00

**CENTERVILLE ROAD AND
LONGHILL ROAD
ROADWAY IMPROVEMENTS**

JAMES CITY COUNTY VIRGINIA

**Kinley-Horn
and Associates, Inc.**

Suite 300
501 Independence Parkway
Chesapeake, Virginia 23320

Tel: (757) 548-7300
Fax: (757) 548-7301

©2009 Kinley-Horn and Associates, Inc.